

NO.	DESCRIPTION
1	...
2	...
3	...
4	...
5	...
6	...
7	...
8	...
9	...
10	...
11	...
12	...
13	...
14	...
15	...
16	...
17	...
18	...
19	...
20	...
21	...
22	...
23	...
24	...
25	...
26	...
27	...
28	...
29	...
30	...
31	...
32	...
33	...
34	...
35	...
36	...
37	...
38	...
39	...
40	...
41	...
42	...
43	...
44	...
45	...
46	...
47	...
48	...
49	...
50	...

B. S. ALUR
 Technical Assistant
 Sree B.V.V. Sangha, Bengaluru

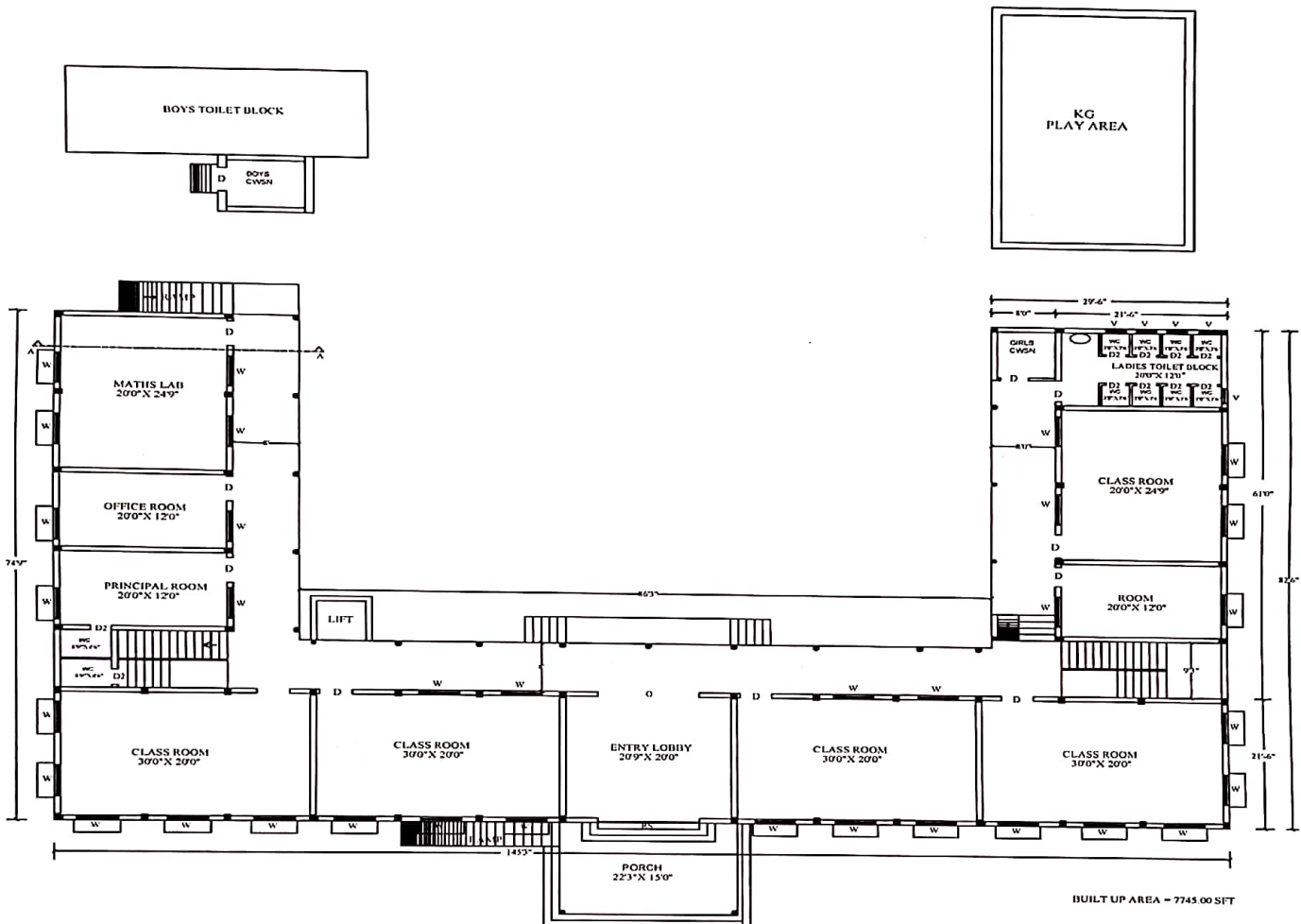

GROUND FLOOR PLAN

B.S. Alur
B.S. ALUR
 Technical Assistant
 Shree B.V.V. Sangha, Bapatkoti.

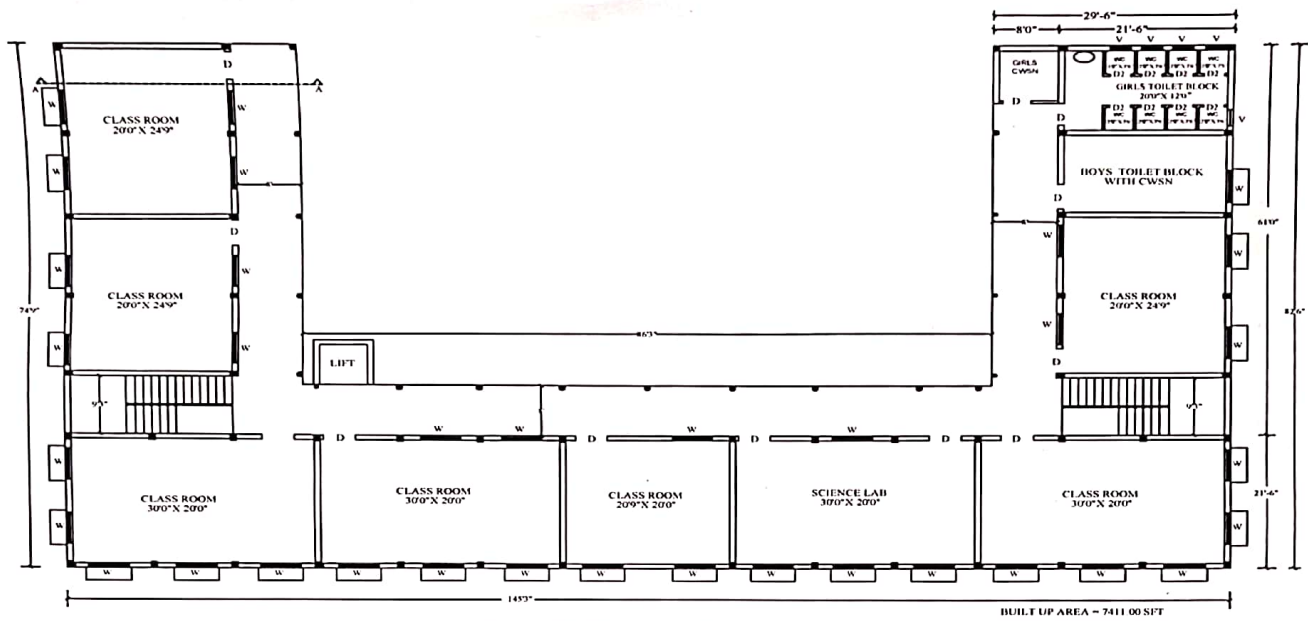

SECOND FLOOR PLAN

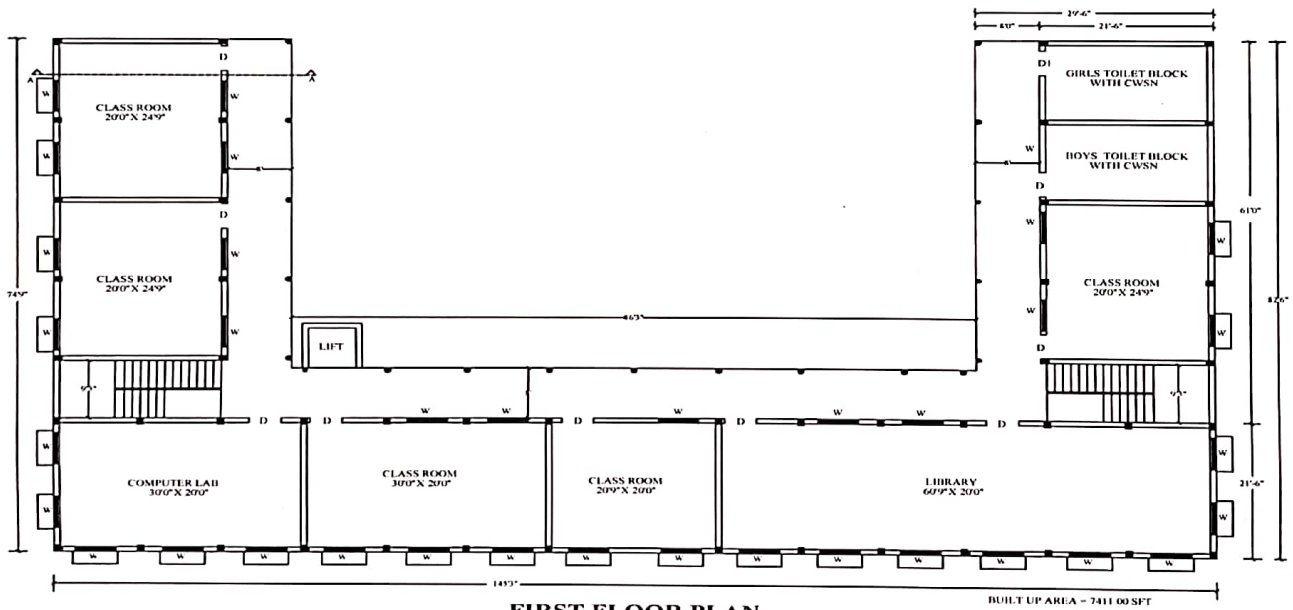

FIRST FLOOR PLAN

Assured
B. S. ALUR
 Technical Assistant
 Shree B.V.V. Sangha, Bagalkot.

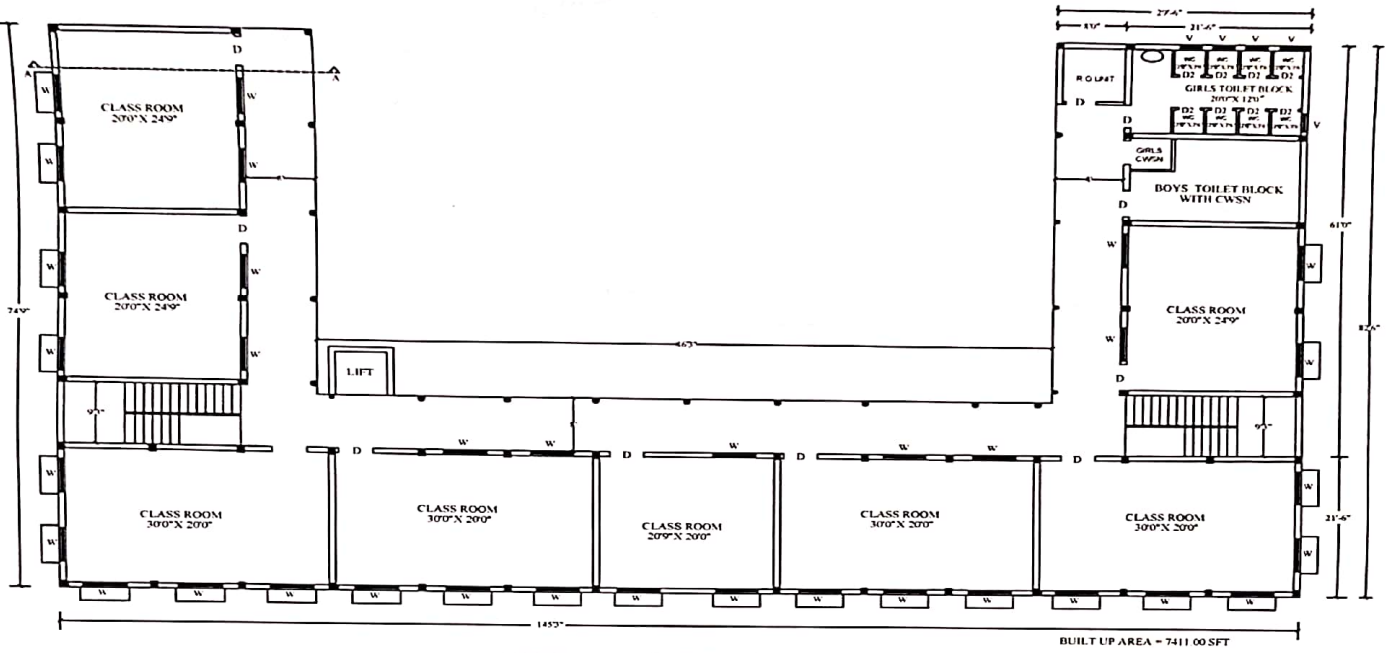

THIRD FLOOR PLAN

BUILT UP AREA = 7411.00 SFT

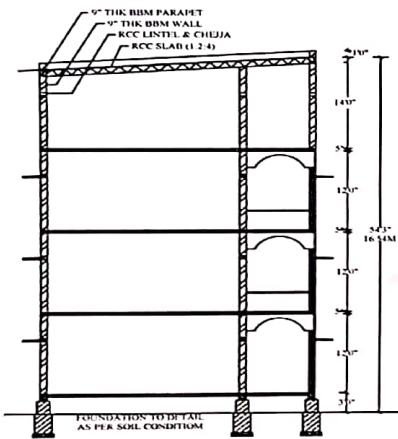

SECTION A-A

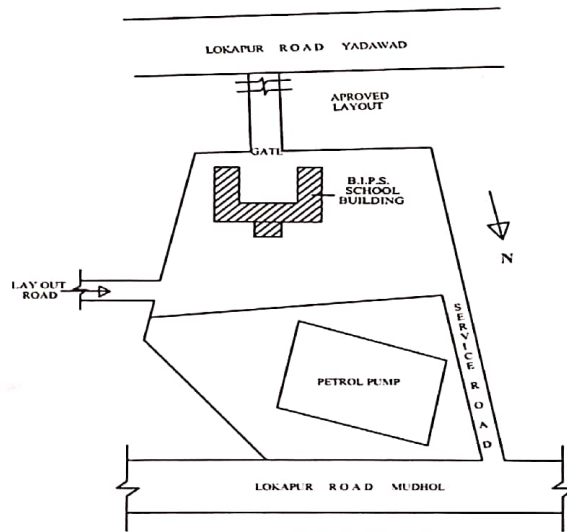

SITE PLAN

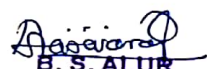
SCHEDULE OF OPENING	
DOOR	D1 - 4'0" X 6'0"
	D2 - 2'0" X 6'0"
WINDOW	W - 4'0" X 6'0"
VENTILATION	V - 2'0" X 2'0"
AREA STATEMENT	
PLATT AREA -	91.12 SQ. METERS
G. F. PLINTH AREA -	7745.00 SQFT. 719.30 SQMT
F. F. PLINTH AREA -	7411.00 SQFT. 688.48 SQMT
S. F. PLINTH AREA -	7411.00 SQFT. 688.48 SQMT
T. F. PLINTH AREA -	7411.00 SQFT. 688.48 SQMT
STABILITY CERTIFICATE	
THIS IS TO CERTIFY THAT THE PROPOSED BUILDING IS DESIGNED AS PER I S CODE OF PRACTICE TAKE LOAD SAFELY	
PLAN SHOWING B.V.V.SANGHA'S. BASAVESHWARA INTERNATIONAL PUBLIC SCHOOL BUILDING IN SY NO -82/2B/1. OF NAGANAPUR VILLAGE. LOKAPUR TO MUDHOL DIST BAGALKOT.	
ALL DIMENSIONS ARE IN FEET	
OWNERS SIGNATURE	
	
ENGINEERS SIGNATURE	
 B. S. ALUR Technical Assistant Shree B.V.V. Sangha, Bagalkot.	